

Slide 1 - Slide 1

How to remove a user in Content Management System

Tutorial

Slide 2 - Slide 2

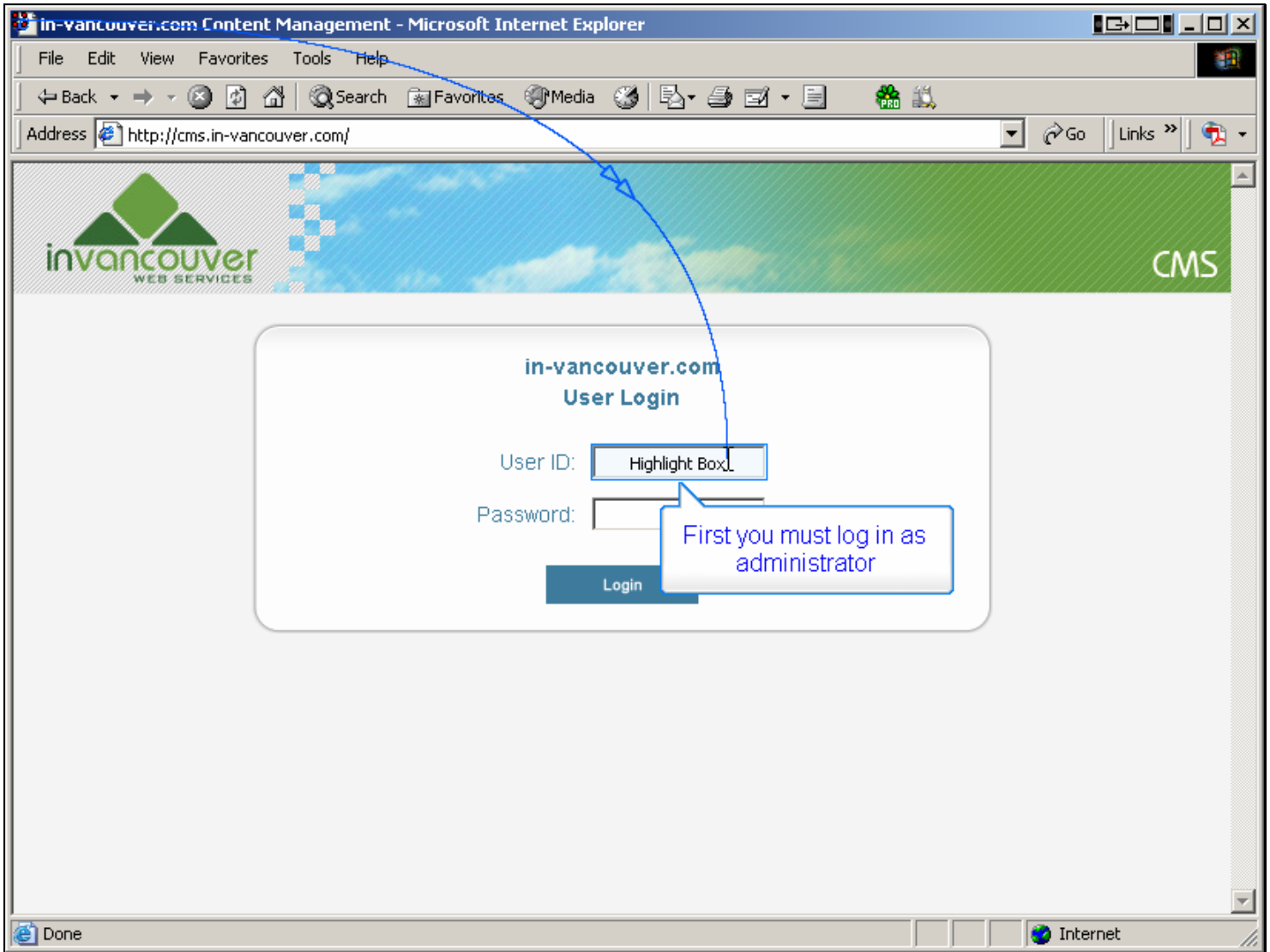

Slide 3 - Slide 3

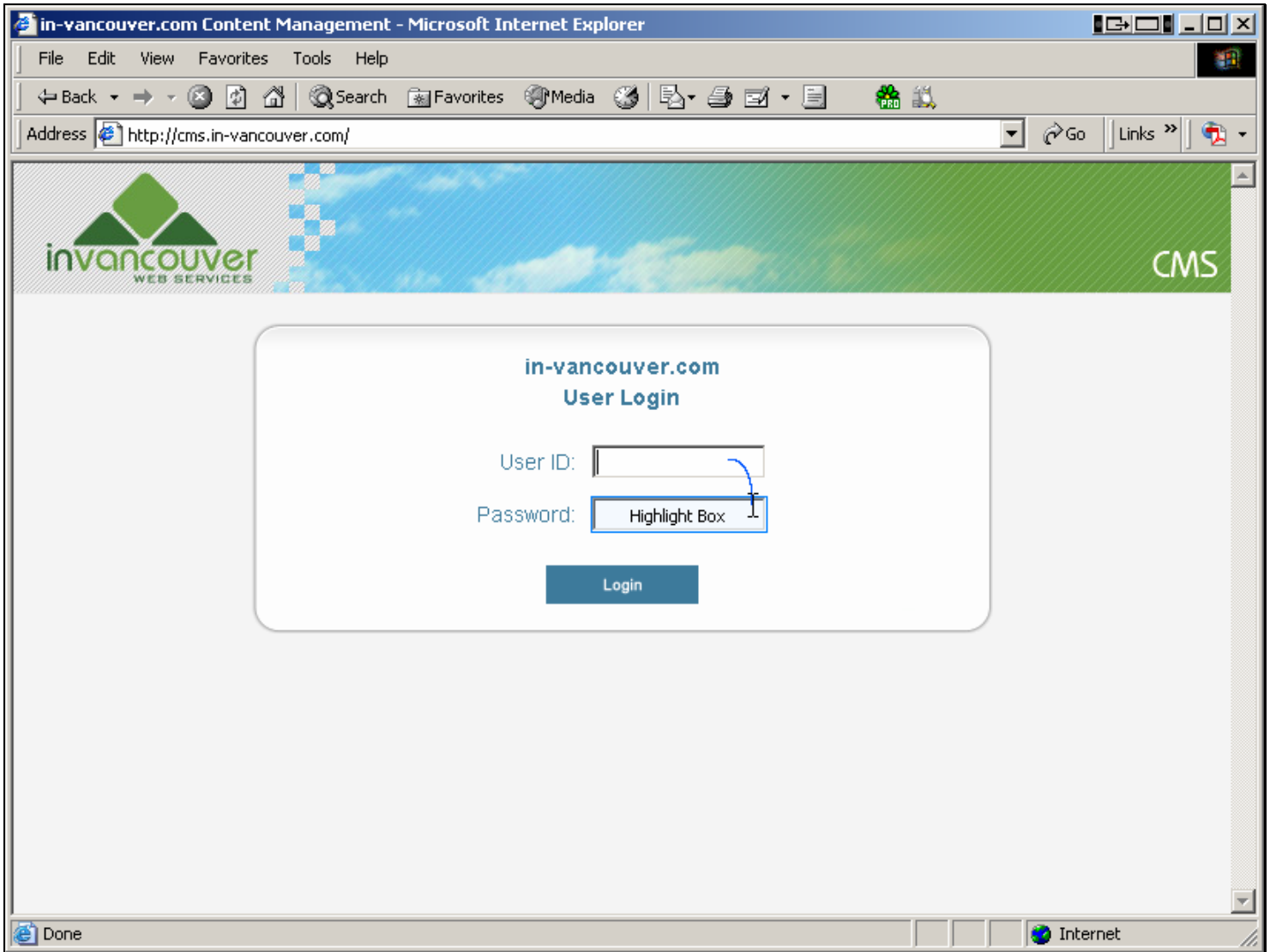

Slide 4 - Slide 4

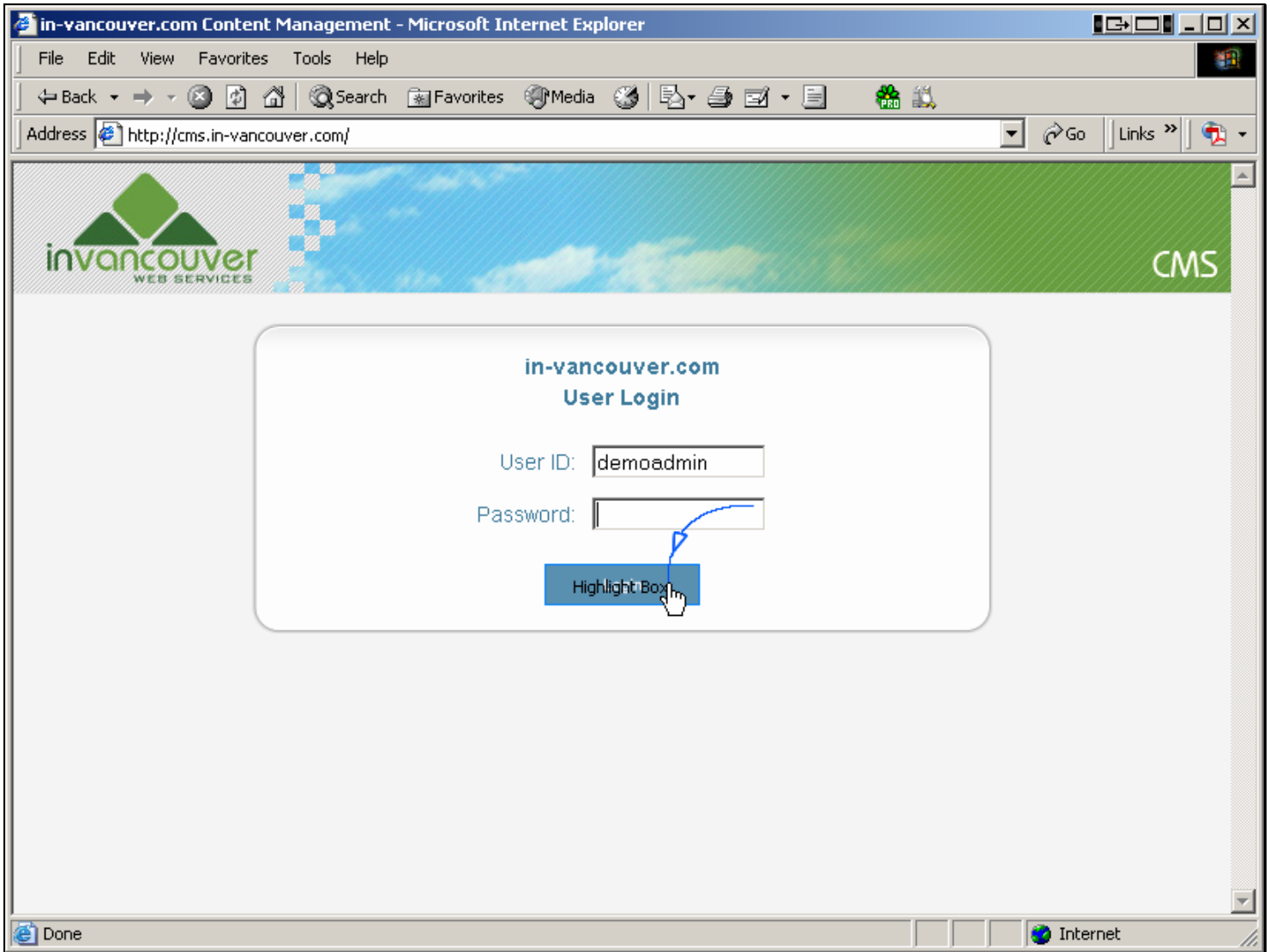

Slide 5 - Slide 5

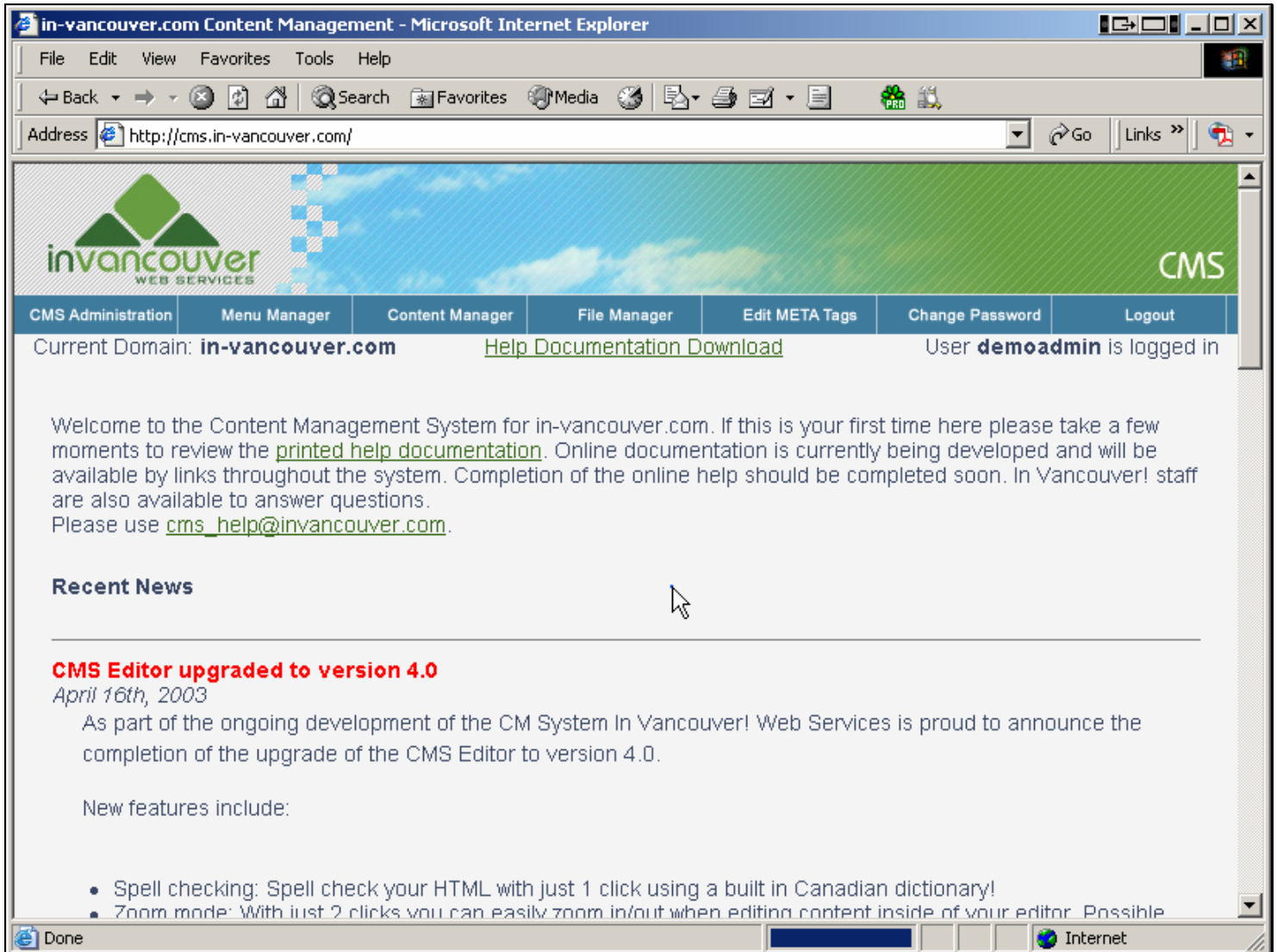

Slide 6 - Slide 6

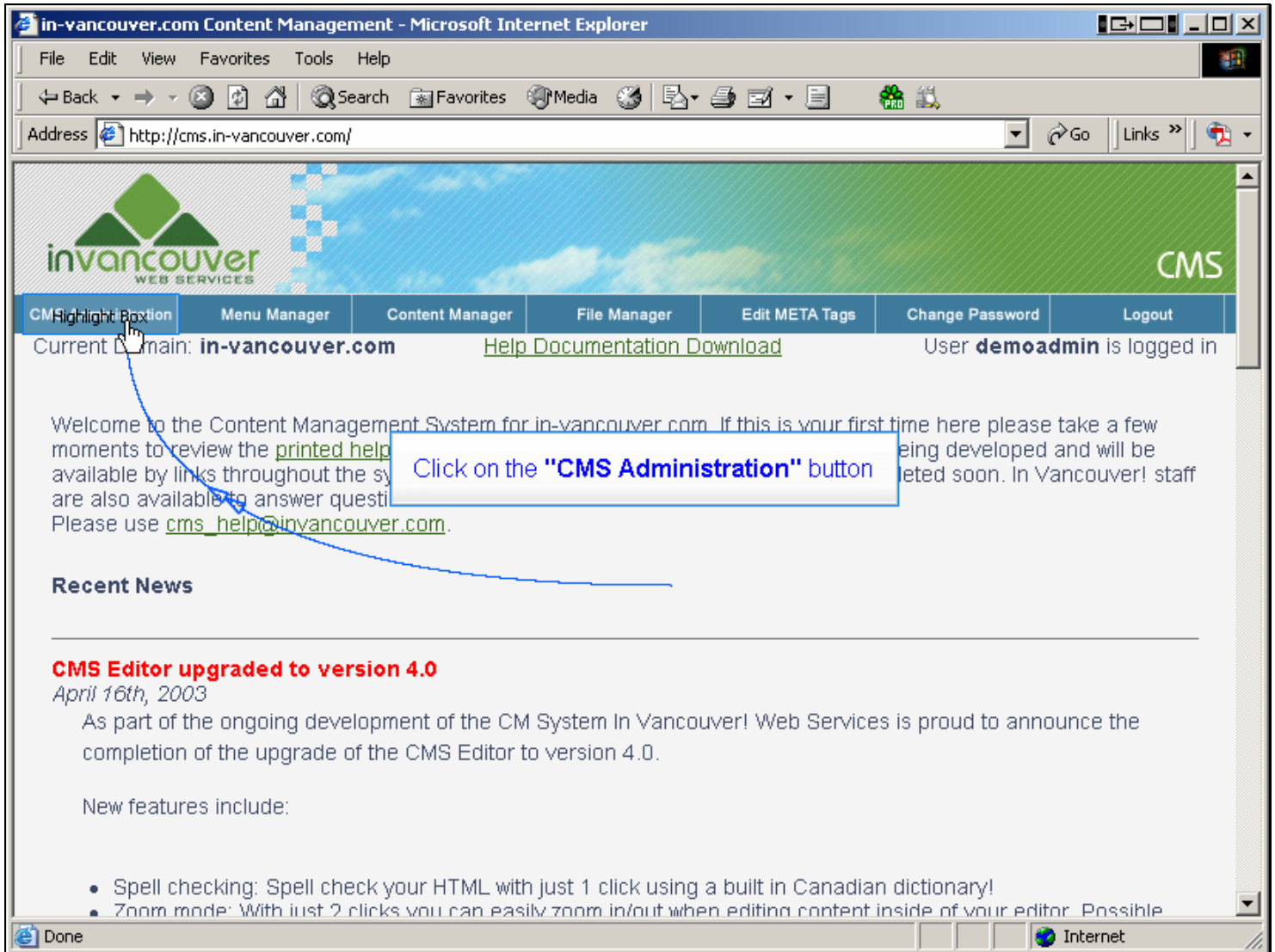

Slide 7 - Slide 7

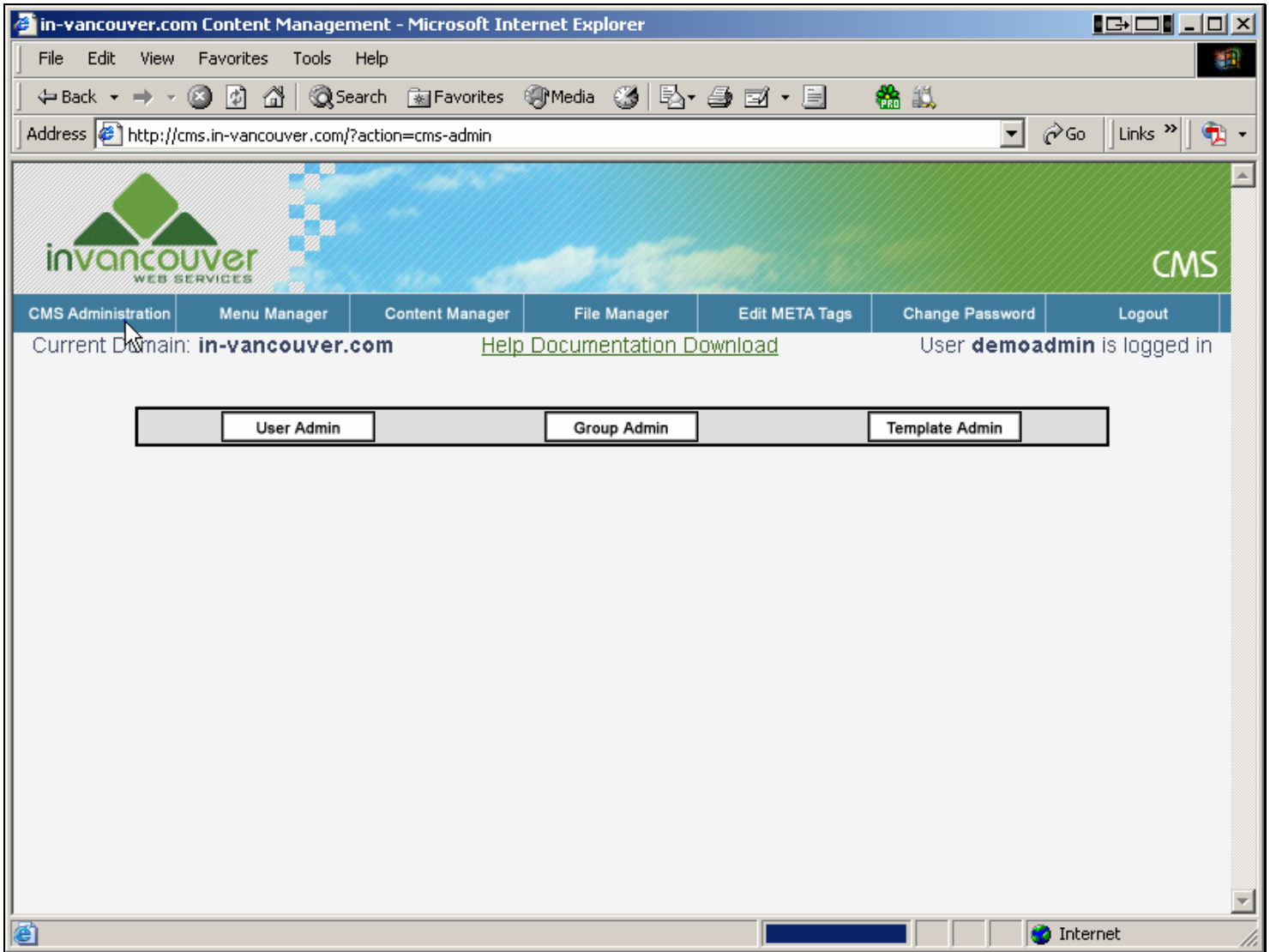

Slide 8 - Slide 8

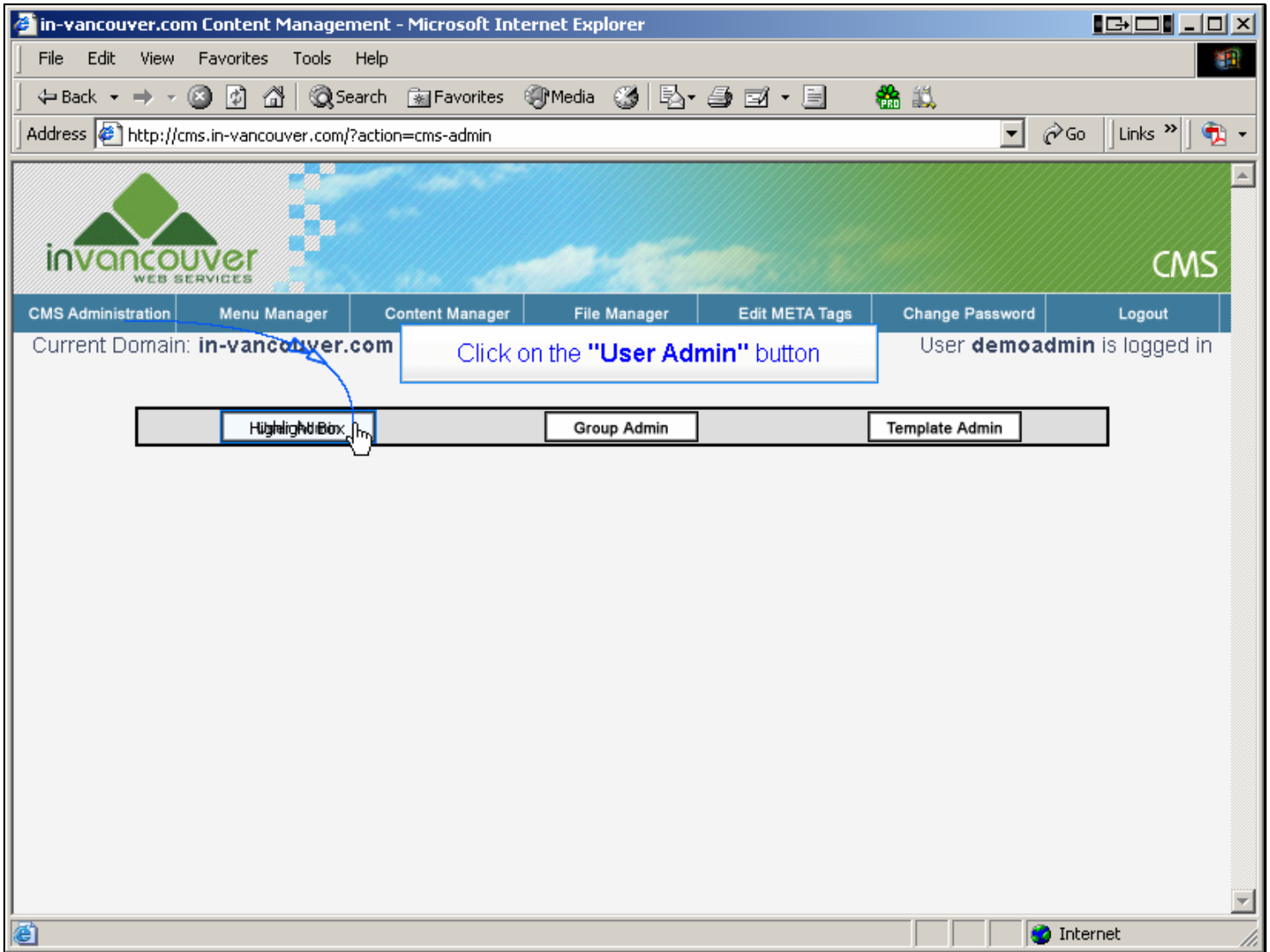

Slide 9 - Slide 9

User ID	User Type	Active			
admin	Content Editor	Y	<input type="button" value="Edit"/>	<input type="button" value="Delete"/>	<input type="button" value="Password"/>
demoadmin	Administrator	Y	<input type="button" value="Edit"/>	<input type="button" value="Delete"/>	<input type="button" value="Password"/>
demoeditor	Content Editor	Y	<input type="button" value="Edit"/>	<input type="button" value="Delete"/>	<input type="button" value="Password"/>
demouser	Content Editor	Y	<input type="button" value="Edit"/>	<input type="button" value="Delete"/>	<input type="button" value="Password"/>

Below the table is an 'Add New User' button. The browser's status bar at the bottom shows 'Internet'.

Slide 10 - Slide 10

User ID	User Type	Active	Edit	Delete	Password
admin	Content Editor	Y	Edit	Delete	Password
demoadmin	Administrator	Y	Edit	Delete	Password
demoeditor	Content Editor	Y	Edit	Delete	Password
demouser	Content Editor	Y	Edit	Delete	Password

Below the table is an 'Add New User' button. A callout box with a blue border and text says: 'A list of existing users appear. Click on the "Delete" button besides the user that you want to remove.' A blue arrow points from the callout box to the 'Delete' button for the 'demouser' user.

Slide 11 - Slide 11

User ID	User Type	Active			
admin	Content Editor	Y	Edit	Delete	Password
demoadmin	Administrator	Y	Edit	Delete	Password
demoeditor	Content Editor	Y	Edit	Delete	Password

Below the table is an 'Add New User' button. The browser's status bar at the bottom shows 'Done' and 'Internet'.

Slide 12 - Slide 12

User ID	User Type	Active			
admin	Content Editor	Y	Edit	Delete	Password
demoadmin	Administrator	Y	Edit	Delete	Password
demoeditor	Content Editor	Y	Edit	Delete	Password

Below the table is an 'Add New User' button. The browser's status bar at the bottom shows 'Done' and 'Internet'.